

THIS PLAT IS NOT A SUBDIVISION  
 AS DEFINED BY THE GREENVILLE  
 COUNTY SUBDIVISION REGULATIONS.  
 7/17/81 *F. J. Forbes*  
 Chairman, Secretary, or Director of  
 Planning,  
 Greenville County Planning Commission

MICROFILMED

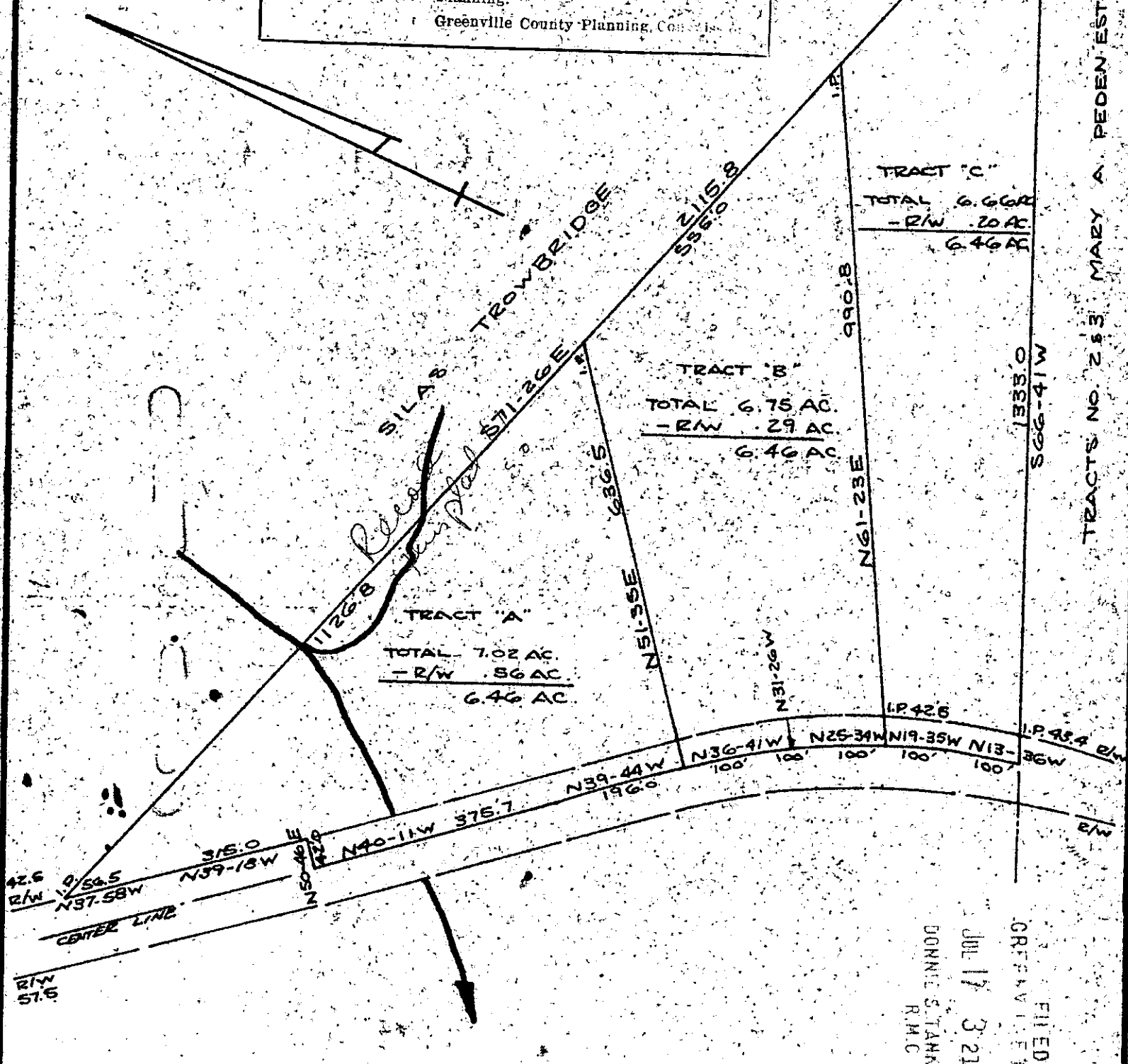

TRACTS NO. 2 & 3 MARY A PEDEN EST

STATE OF SOUTH CAROLINA  
 GREENVILLE COUNTY

THE ABOVE PLAT REPRESENTS A PORTION OF  
 P.K. PEDEN'S PROPERTY. SAID TRACT IS  
 DIVIDED AS SHOWN.

SURVEYED SEPT. 1967  
 JOHN C. SMITH  
 REG. L.S. NO. 1443

1626

JUL 17 1981

*8-5-20*

FILED  
 GREENVILLE CO. S.C.  
 JUL 17 3 21 PM '81  
 DONNIE STANKERSLEY  
 R.M.C.

300 8 25981801



1"=200'

B19DP35